2ND & 3RD GRADE ESCAPE ROOM BUNDLE

Holiday Reading

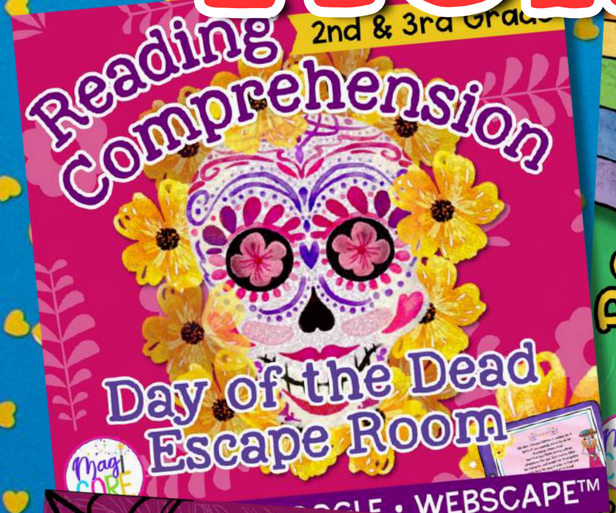



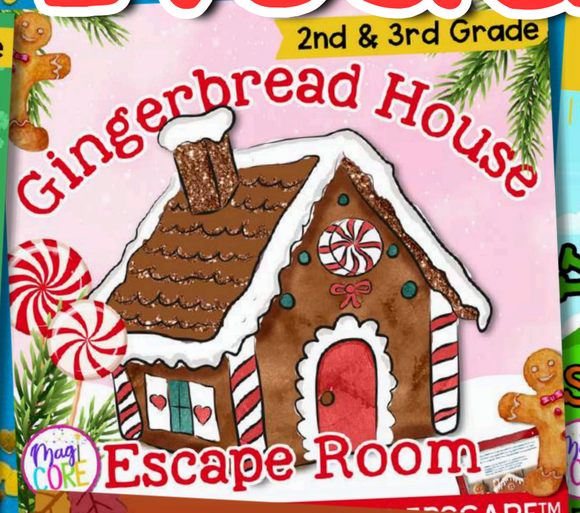

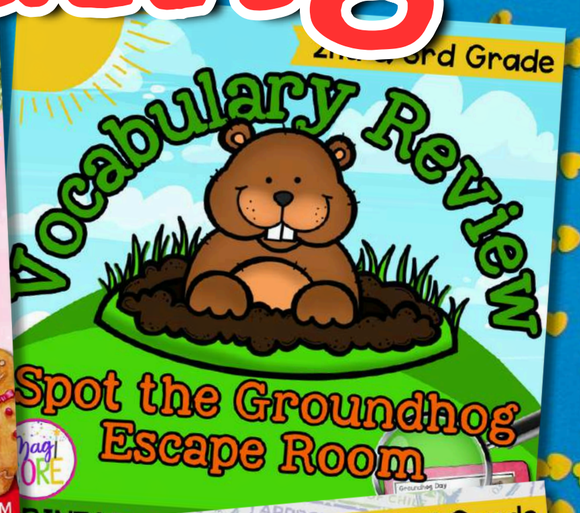







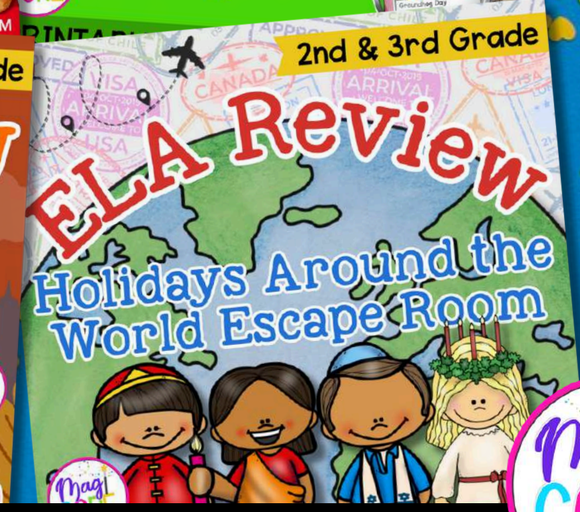

PRINTABLE • GOOGLE • WEBSCAPE™

8 Holiday Themed Escape Rooms with Different Themes and Skills



3 Formats

Print

Webscape

Google Slides











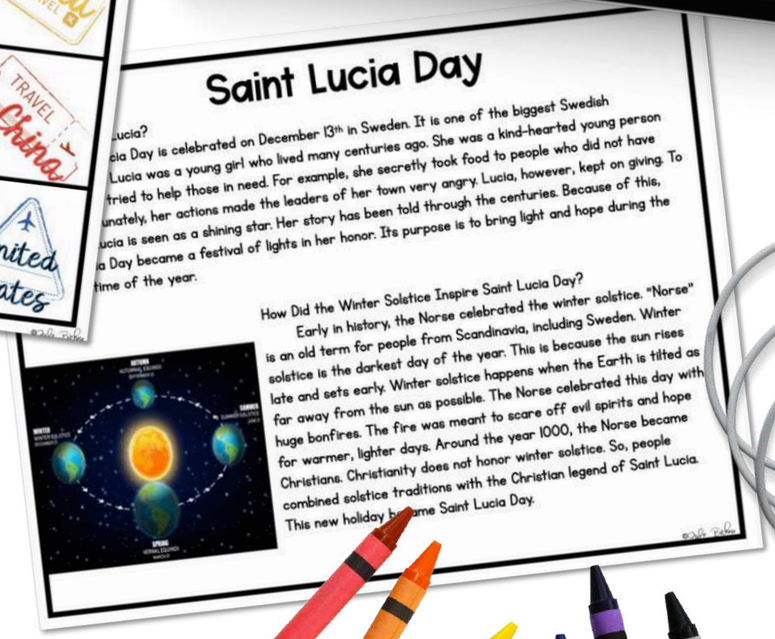

Videos Tell the Story



4 Scaffolded Challenges

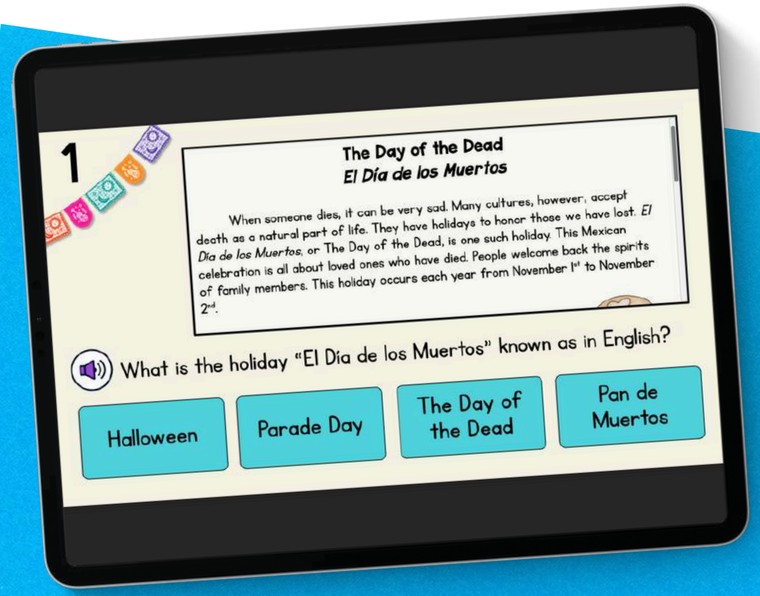

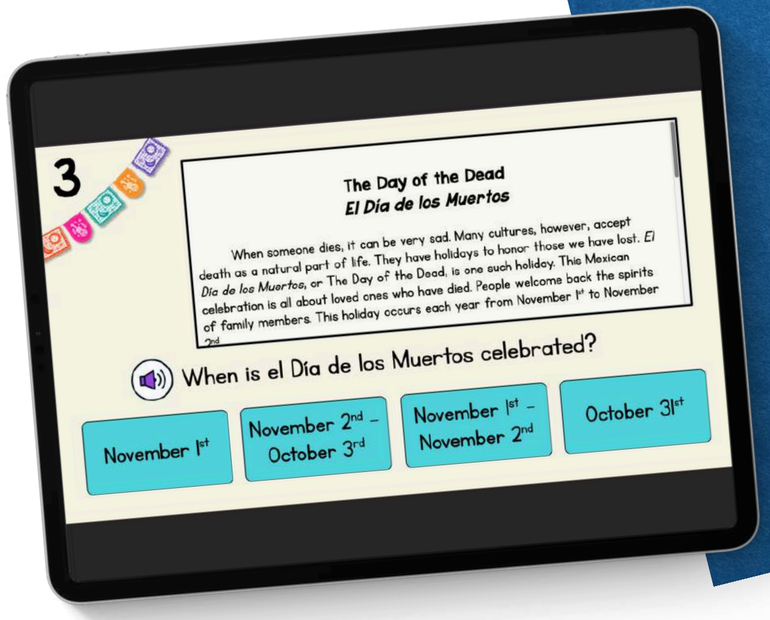

Questions Align with State Testing Expectations

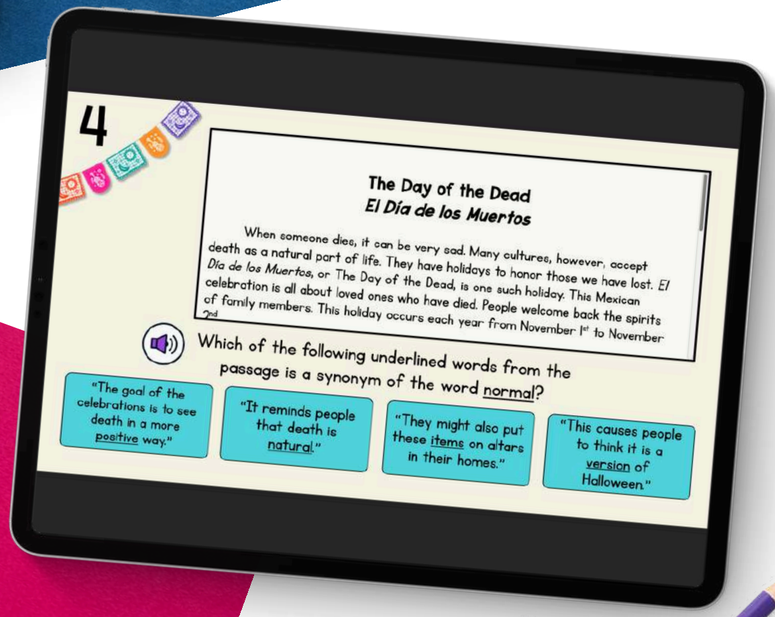

Increase in Difficulty

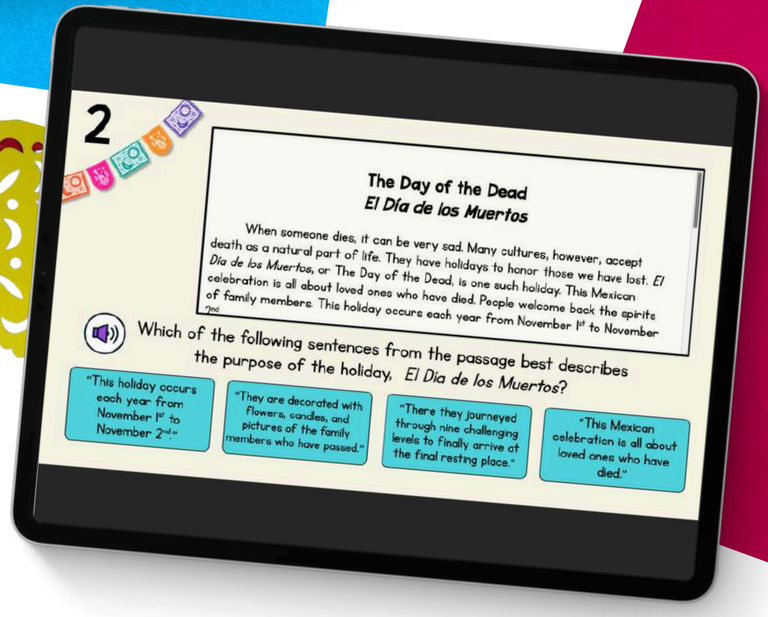

Multiple Choice Questions



Popular Webscape Technology (recommended)



Integrates Videos and Animations



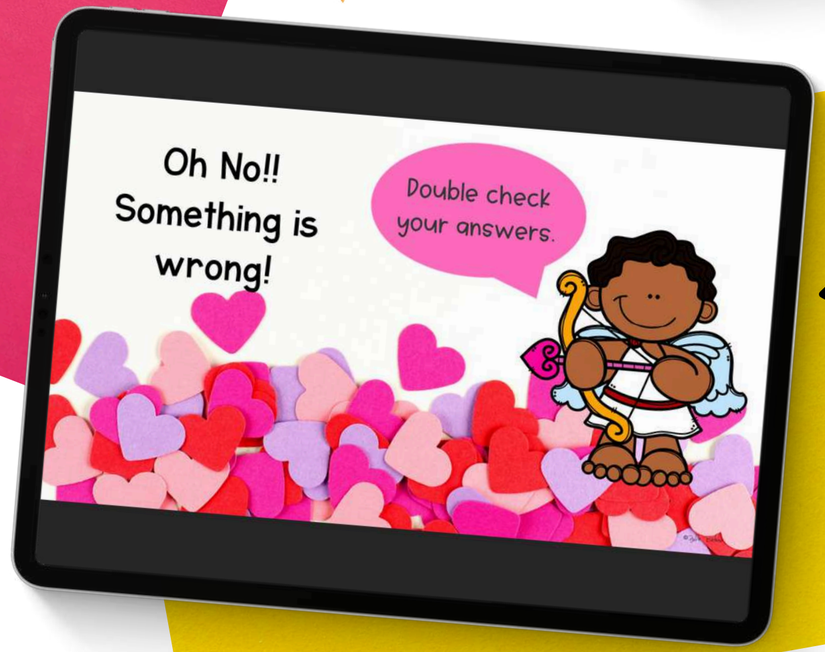

Browser Based Includes Audio

Self-Correcting

Print Version

Print and Go

Mayor, we have trouble on the parade route! You've got to head up the Thanksgiving Day Parade, rerouting it on the fly and avoiding everything that could slow us down! After all, if we hit too many obstacles, we'll be marching in "The Day After Thanksgiving Day" Parade!



Challenge #1: Read the passages and answer the questions to collect the right-turn road sign.

Challenge #2: Read the passages and answer the questions to collect the on-ramp road sign.

Challenge #3: Read the passages and answer the questions to collect the U-turn road sign.

Challenge #4: Read the passages and answer the questions to collect the left-turn road sign.

Parade Map

Cut out and paste your collected road signs on the parade map after each challenge.

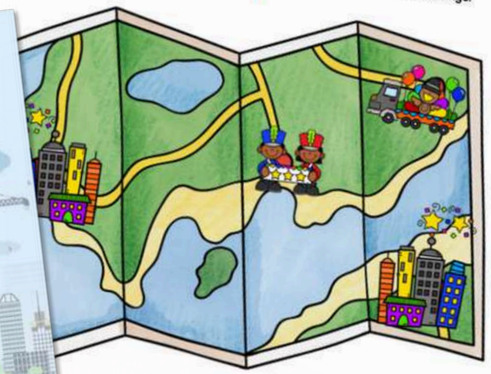

Brochure for Recording Answers

1. Which of the following sentences reveals the topic of th
   a. "In 1985, a Superman balloon lost his arm after tearin
   b. "Giant balloons were added to the parade in 1927."
   c. "The Macy's Thanksgiving Day Parade in New York City
   d. "Many other families have made a tradition of watching
   e branch."
   biggest parade in America."
   TV each year!"

2. According to the text, what was the purpose of the first Macy's parade?
   a. To attract people to shop Macy's stores
   b. To give
   at home
   es for fun
   ift cards

for writing the passage?
to go see the Macy's Thanksgiving Day Parade in person
e Macy's Thanksgiving Day Parade on television
t the best floats and balloons in the Macy's Thanksgiving Day

he Macy's Thanksgiving Day Parade

The Thanksgiving Day Parade

The Macy's Thanksgiving Day Parade in New York City is the biggest parade in America. It is
o the most famous. The first Macy's Day Parade was on Christmas in 1924. People who worked at
acy's dressed up in clown and cowboy costumes. They marched six miles with Central Park Zoo
nimals and big floats. The purpose of the parade was to get people to shop at Macy's stores. That
arade had over 250,000 visitors! It soon became a yearly event. In 1927, the parade moved from
Christmas to Thanksgiving. It was also shortened from six miles to three. Now, more than 3.5 million
people visit the parade every year. It is watched on TV by 50 million viewers.

Giant balloons were added to the parade in 1927. Felix the Cat was the first. Then, a Mickey
Mouse balloon was added in 1934. Snoopy was added in 1968. In recent Macy's Thanksgiving Day
Parades, there have been over a dozen giant balloons and 30 floats. This is much bigger than when
the parade first began in 1927! The parade also has 1,500 dancers and cheerleaders and over 750
clowns. Marching bands from all over the country
perform in the parade. Over 8,000 people are a part of
total, making it the biggest parade in the



People can watch the huge balloons be inflated on
the day before Thanksgiving. They are inflated on 77th

Perfect for Partner Work or Group Collaboration

Google Slides

Cordelia and the Animal Army

In a kingdom far away, a young woman named Cordelia lived in a small cottage. Her home was simple. The sheep that she kept in a fenced pen beside the cottage were her only family.

But that was not always the case.

When Cordelia was just a child, she lived in the great palace on the mountain. Her parents were the king and queen of the kingdom. She enjoyed every luxury of the land. The finest clothes, the rarest jewels, and every kind of food one could imagine were all hers. Her life was so different from the lonely, dirty, and hungry one she lived now.

All thanks to an evil wizard.

It had been a stormy night. Lightning streaked across the black sky. Thunder echoed off the palace's stone walls. Rain beat down on the entire kingdom. Cordelia hadn't been able to sleep, so she called out to her maid.

"Rosalie, can you bring some warm milk to settle me?"

Rosalie didn't answer. Rosalie always answered. Cordelia slid out of bed. She crept to her chamber door and peeked into the hallway. It was entirely empty! There was no sign of Rosalie or palace guards or anyone at all.

Then, something moved. There in the shadows at the end of the hall.

A man with a horribly scarred face rushed at her, sparks flying from his fingertips and passing right through Cordelia. When she



1. Which sentence from the story hints at an upcoming problem?
   a. "When Cordelia was just a child, she lived in the great palace on the mountain."
   b. "On their signal, all the creatures, along with Cordelia, poured into the palace."
   c. "There was no sign of Rosalie or palace guards or anyone at all."
   d. "It took Cordelia three days to assemble all the animals in the land."

2. Read the sentence.
   She enjoyed every luxury of the land.
   What kinds of luxurious things did Cordelia experience as a young princess?
   a. a castle, expensive clothing, rare jewels
   b. a whole cottage and many sheep to herself
   c. a gray cat that spoke English
   d. a wizard who could magically get her anything she wanted

3. What happens after the gray cat speaks with Cordelia?
   a. Cordelia is banished from the castle and never gets to return.
   b. Cordelia tends to her sheep in the cottage forever.
   c. Cordelia is reunited with her family in another village.
   d. Cordelia becomes the ruler of the kingdom.



Share with Google Classroom



Transform Review Time into Game Time

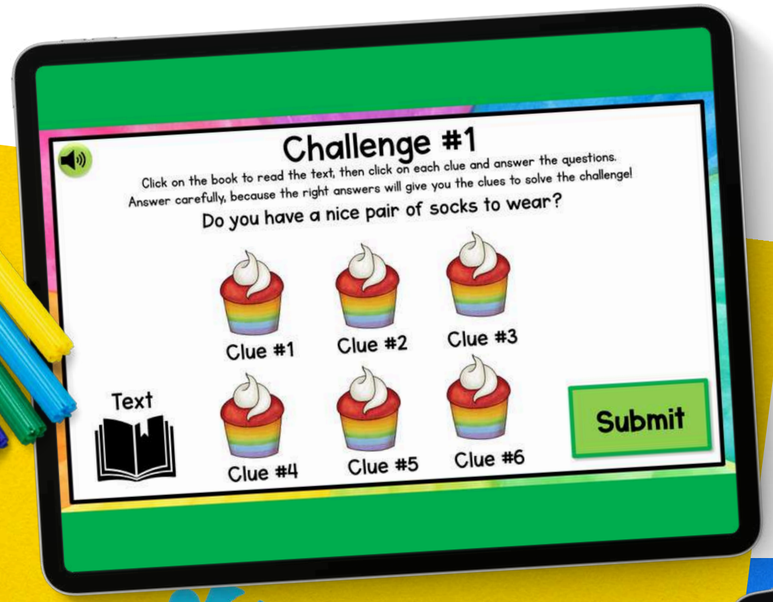

Your class won't even realize they're learning!



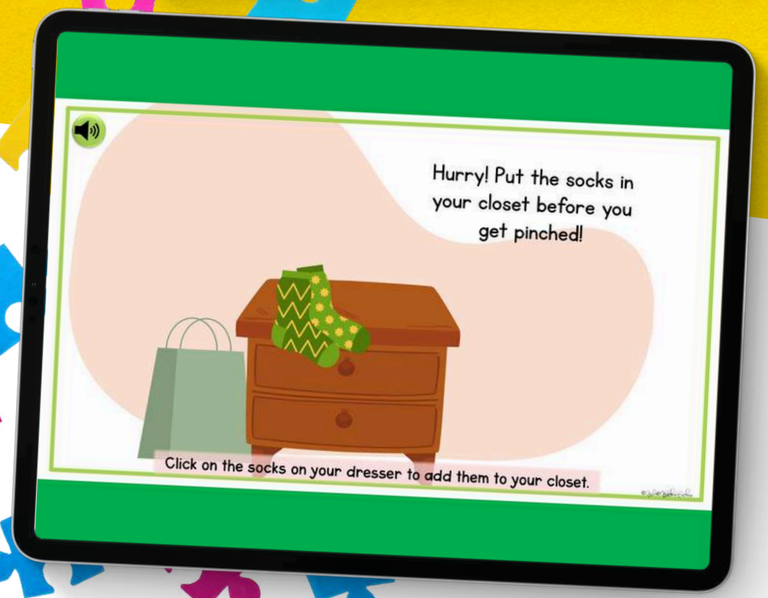





Reviews



AW

Alison W.

Mar 24, 2025

Extremely satisfied

Quite possibly the best purchase I've made since using TPT 7 years ago. Kids love it. Teacher loves it. It is a win win. Super easy to use for both teacher and student. Highly recommend.

Students used with

4th grade

Students were engaged

Strongly disagree — Strongly agree

CM

Casey M.

Jun 24, 2025

Extremely satisfied

As a 3rd grade teacher, I'm always looking for resources that strike the perfect balance between educational and engaging—and this one absolutely delivers! My students were immediately drawn in by the colorful visuals and interactive components, and I loved how easy it was to prep and implement.

Students used with

3rd grade

Students were engaged

Strongly disagree — Strongly agree